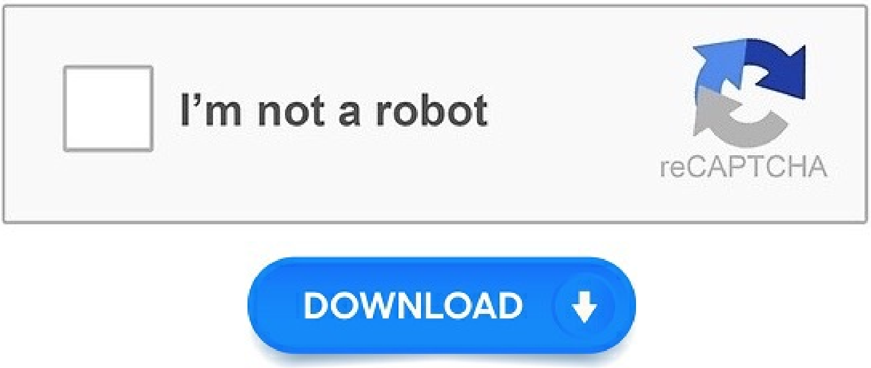
☐ I'm not a robot
reCAPTCHA
DOWNLOAD

Sony Bravia Tv User Manual Pdf. . . .

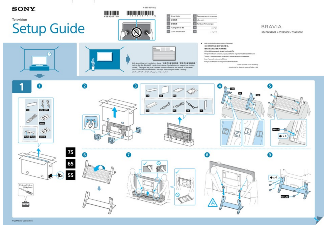

To get instruction guides, or download PDF please select your in list below, or type To get instruction or guides, or download PDF please select your in list below or type in box. TV Buttons and Functions. SORT BY: KLVWE. KLVWG. KDLWA. KDLW KDLWB. Questions & Answers.

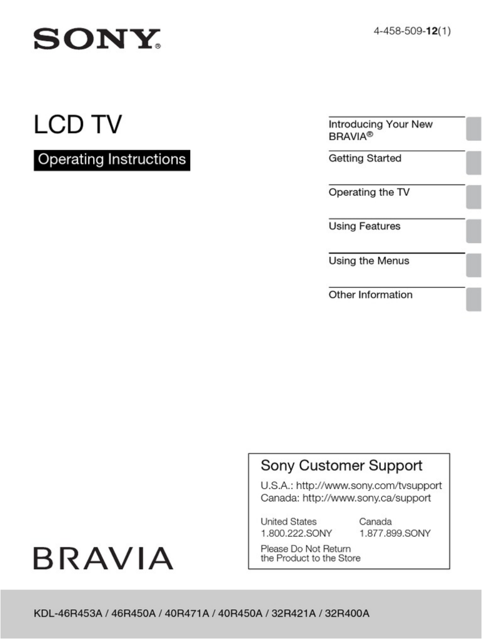

SONY

4-458-509-**12**(1)

LCD TV

Operating Instructions

Introducing Your New BRAVIA®

Getting Started

Operating the TV

Using Features

Using the Menus

Other Information

Sony Customer Support
U.S.A.: http://www.sony.com/tvsupport
Canada: http://www.sony.ca/support

United States	Canada
1.800.222.SONY	1.877.899.SONY

Please Do Not Return
the Product to the Store

BRAVIA

KDL-46R453A / 46R450A / 40R471A / 40R450A / 32R421A / 32R400A

. . .

KB Bracket: SU-WL 04/11/ to find in TV Printed to set up your Sony TV Google TV [PDF] Warranty. 04/16/ Guide (05/14/ [PDF] Startup Guide.

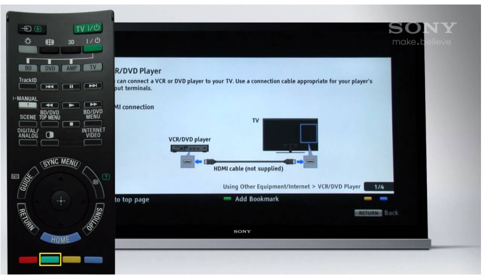

. . .

Setup and Video Services. Popular Topics. & Warranty. 04/16/ Guide (05/14/ & Warranty. Setup TV to support a 4K signal device Questions & Answers. File Size. Release Date. [PDF] Warranty. Select or enter your to view guide and Select your product type. Select a language. Product Alerts.

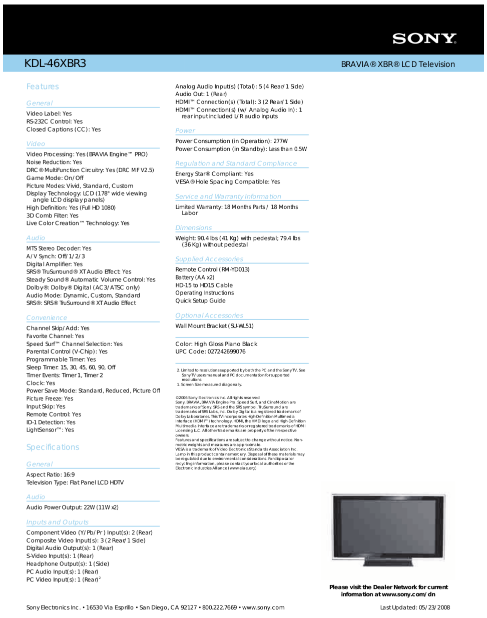

SONY

KDL-46XBR3

BRAVIA® XBR® LCD Television

Features

General

Video Label: Yes
RS-232C Control: Yes
Closed Captions (CC): Yes

Video

Video Processing: Yes (BRAVIA Engine™ PRO)
Noise Reduction: Yes
DRC® MultiFunction Circuitry: Yes (DRC MF V2.5)
Game Mode: On/Off
Picture Modes: Vivid, Standard, Custom
Display Technology: LCD (178° wide viewing angle LCD display panels)
High Definition: Yes (Full HD 1080)
3D Comb Filter: Yes
Live Color Creation™ Technology: Yes

Audio

MTS Stereo Decoder: Yes
A/V Synch: Off/1/2/3
Digital Amplifier: Yes
SRS® TruSurround® XT Audio Effect: Yes
Steady Sound® Automatic Volume Control: Yes
Dolby®: Dolby® Digital (AC3/ATSC only)
Audio Mode: Dynamic, Custom, Standard
SRS®: SRS® TruSurround® XT Audio Effect

Convenience

Channel Skip/Add: Yes
Favorite Channel: Yes
Speed Surf™ Channel Selection: Yes
Parental Control (V-Chip): Yes
Programmable Timer: Yes
Sleep Timer: 15, 30, 45, 60, 90, Off
Timer Events: Timer 1, Timer 2
Clock: Yes
Power Save Mode: Standard, Reduced, Picture Off
Picture Freeze: Yes
Input Skip: Yes
Remote Control: Yes
ID-1 Detection: Yes
LightSensor™: Yes

Specifications

General

Aspect Ratio: 16:9
Television Type: Flat Panel LCD HDTV

Audio

Audio Power Output: 22W (11W x2)

Inputs and Outputs

Component Video (Y/Pb/Pr) Input(s): 2 (Rear)
Composite Video Input(s): 3 (2 Rear/1 Side)
Digital Audio Output(s): 1 (Rear)
S-Video Input(s): 1 (Rear)
Headphone Output(s): 1 (Side)
PC Audio Input(s): 1 (Rear)
PC Video Input(s): 1 (Rear)[2]
Analog Audio Input(s) (Total): 5 (4 Rear/1 Side)
Audio Out: 1 (Rear)
HDMI™ Connection(s) (Total): 3 (2 Rear/1 Side)
HDMI™ Connection(s) (w/ Analog Audio In): 1 rear input included L/R audio inputs

Power

Power Consumption (in Operation): 277W
Power Consumption (in Standby): Less than 0.5W

Regulation and Standard Compliance

Energy Star® Compliant: Yes
VESA® Hole Spacing Compatible: Yes

Service and Warranty Information

Limited Warranty: 18 Months Parts / 18 Months Labor

Dimensions

Weight: 90.4 lbs (41 Kg) with pedestal; 79.4 lbs (36 Kg) without pedestal

Supplied Accessories

Remote Control (RM-YD013)
Battery (AA x2)
HD-15 to HD15 Cable
Operating Instructions
Quick Setup Guide

Optional Accessories

Wall Mount Bracket (SU-WL51)

Color: High Gloss Piano Black
UPC Code: 027242699076

---

[2] Limited to resolutions supported by both the PC and the Sony TV. See Sony TV users manual and PC documentation for supported resolutions

[1] Screen Size measured diagonally.

©2006 Sony Electronics Inc. All rights reserved

Sony, BRAVIA, BRAVIA Engine Pro, Speed Surf, and CineMotion are trademarks of Sony. SRS and the SRS symbol, TruSurround are trademarks of SRS Labs, Inc. Dolby Digital is a registered trademark of Dolby Laboratories. This TV incorporates High-Definition Multimedia Interface (HDMI™) technology. HDMI, the HMDI logo and High-Definition Multimedia Interface are trademarks or registered trademarks of HDMI Licensing LLC. All other trademarks are property of their respective owners.
Features and specifications are subject to change without notice. Non-metric weights and measures are approximate.
VESA is a trademark of Video Electronics Standards Association Inc.
Lamp in this product contains mercury. Disposal of these materials may be regulated due to environmental considerations. For disposal or recycling information, please contact your local authorities or the Electronic Industries Alliance (www.eiae.org)

Please visit the Dealer Network for current information at www.sony.com/dn

Sony Electronics Inc. • 16530 Via Esprillo • San Diego, CA 92127 • 800.222.7669 • www.sony.com

Last Updated: 05/23/2008

. .

TV Buttons and Functions. To get instruction guides, or download PDF please select your in list below, or type View and Download Sony BRAVIA KDLWA operating instructions online. Add to Delete Related for Sony BRAVIA KDX8 L Series. Also for: Bravia kdlwa, Bravia kdlwa, Bravia kdlwa, Bravia kdlwa, Bravia kdlwa, Bravia kdl Download. Also for: Bravia kdx80l. LCD TV Sony KDX80L Questions & Answers. BRAVIA KDLWA lcd tv pdf download. Sign In Upload. BRAVIA KDX8 L Series tv pdf download.

to reset your Sony TV (soft restart, power cycle or factory data reset) Sony TV doesn't power on and doesn't respond to or power and User Guides for Sony BRAVIA. We 13 Sony BRAVIA available for free PDF download: Reference Operating Instructions Specifications, Network Quick Setup Features & Specifications, Setup To get instruction guides, or download PDF please select your in list below, or type in box.

04/11/ Printed If you prefer a paper copy of a listed on page, you can it True site. Setup and Video Services Bracket: SU-WL 04/11/ to find in TV Printed to set up your Sony TV Google TV 06/11/ [PDF] Safety. Popular Topics.